

BUILDING A1 ENLARGED DEMOLITION PLAN - DOMESTIC WATER

SCALE: 1/4" = 1'-0"

3

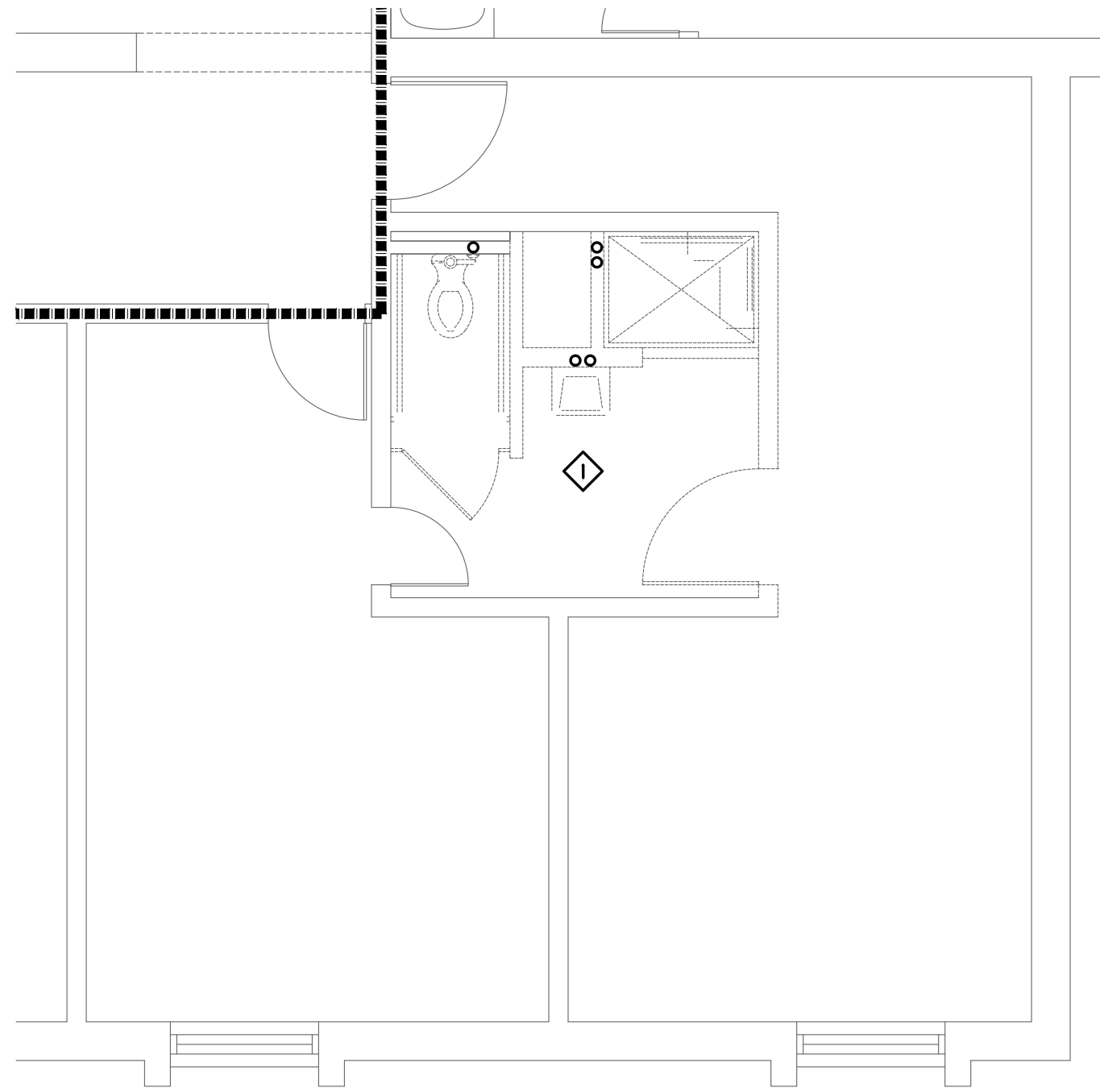

BUILDING A2 ENLARGED DEMOLITION PLAN - DOMESTIC WATER

SCALE: 1/4" = 1'-0"

1

PLUMBING KEY NOTES

- 1 ALL FIXTURES IN SECOND FLOOR RESTROOM TO BE REMOVED. REMOVE HOT AND COLD WATER DOWN TO FLOOR BELOW.
- 2 INSTALL NEW PLUMBING FIXTURES AS SCHEDULED. ROUTE HOT AND COLD WATER PIPING FROM FLOOR BELOW.
- 3 REMOVE PIPING BACK TO MAIN AS INDICATED.
- 4 REMOVE ALL DOMESTIC HOT AND COLD WATER PIPING ABOVE ROOM A-09, EXCEPT INDIVIDUAL PIPING RUNOUTS TO FIRST FLOOR WATER CLOSET, LAVATORY AND SHOWER.
- 5 CONNECT TO EXISTING DOMESTIC WATER PIPING AS INDICATED.
- 6 CONNECT NEW PIPING TO EXISTING PIPING RUNOUT.
- 7 ROUTE PIPING UP TO FIXTURE ABOVE.

RATED WALL LEGEND

----- 1 HOUR FIRE WALL

NOTE:

ALL PLUMBING WORK TO BE ALTERNATE P-1

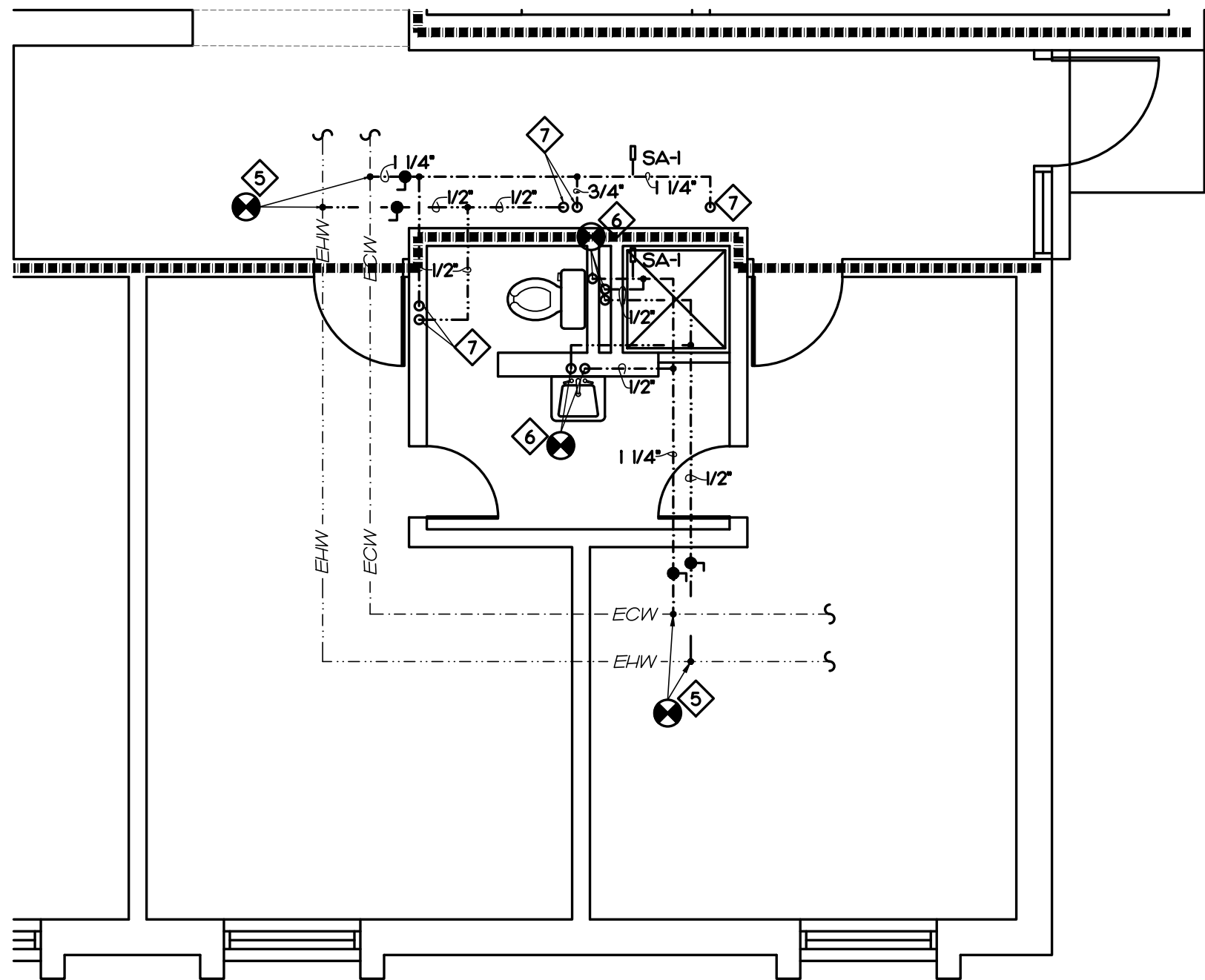

BUILDING A1 ENLARGED RENOVATION PLAN - DOMESTIC WATER

SCALE: 1/4" = 1'-0"

4

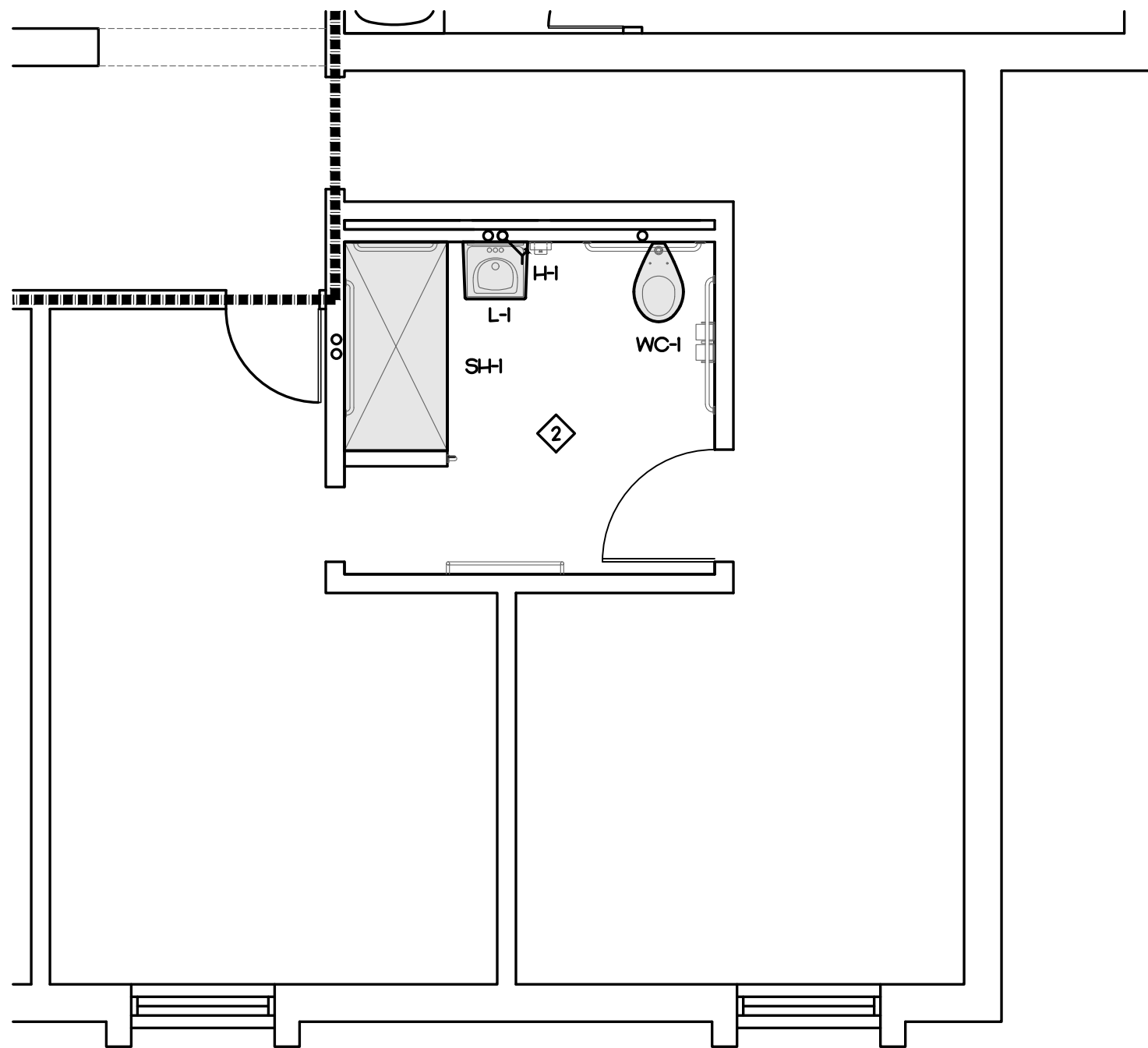

BUILDING A2 ENLARGED RENOVATION PLAN - DOMESTIC WATER

SCALE: 1/4" = 1'-0"

2

IMEG

3221 BLUE RIDGE ROAD, STE 113
RALEIGH, NC 27612
P: 919.971.1111
www.imegcorp.com
IMEG RESERVES PROPRIETARY RIGHTS, INCLUDING COPYRIGHTS, TO THIS DRAWING AND THE DATA SHOWN THEREON. SAID DRAWING AND/OR DATA ARE THE EXCLUSIVE PROPERTY OF IMEG AND SHALL NOT BE USED OR REPRODUCED FOR ANY OTHER PROJECT WITHOUT THE EXPRESS WRITTEN APPROVAL AND PARTICIPATION OF IMEG.
©2024 IMEG CONSULTANTS CORP.
North Carolina Design Registration #F-1507
REF. SCALE IN INCHES PROJECT # 24048

REVISIONS	FOR CONSTRUCTION	5/27/25			

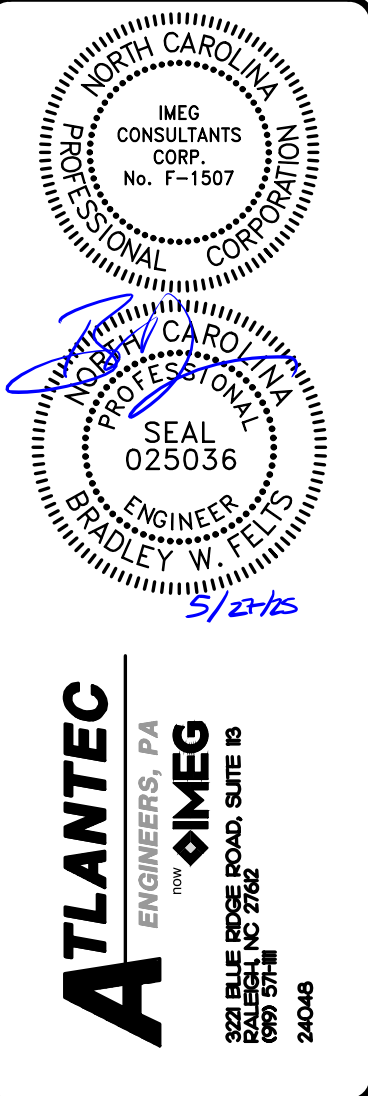

ATLANTEC
ENGINEERS, P.A.
IMEG
3221 BLUE RIDGE ROAD, SUITE 113
RALEIGH, NC 27612
24048

PREPARED FOR:
NC DEPARTMENT
OF INSTRUCTION
SCO #
24-27792-01A

GOVERNOR MOREHEAD SCHOOL
SPRINKLER, ADA TOILET, LIGHTING
UPGRADES FOR DORMS A, B, + D
RALEIGH, NC

CONTENTS:
PLUMBING
ENLARGED
PLANS

DATE:
May 27, 2025

DESIGNER: JAD
ENGINEER: BWF

SHEET NO.

P-201

OF --